

# 琵琶湖周航の歌

for Hino Wind Ensemble

2001.04.29

*Romantic Sailing around the Lake Biwa*

作詞 小口太郎  
作曲 吉田らあき  
構成・編曲 前田郷司

## F1

♩ = 96

**F1** D

*mf* *f* *mf* *f* *p* *p* *mp* *p* *pp*

**E** **F** **G**

*solo* *tutti* *rit.*

3 3

# 琵琶湖周航の歌

for Hino Wind Ensemble

2001.04.29

*Romantic Sailing around the Lake Biwa*

作詞 小口太郎  
作曲 吉田らあき  
構成・編曲 前田郷司

## Ob

♩ = 96

Ob

# 琵琶湖周航の歌

for Hiro Wind Ensemble

2001.04.29

作詞 小口太郎  
作曲 吉田らあき  
構成・編曲 前田郷司

Es Cl

*Romantic Sailing around the Lake Biwa*

♩ = 96

Es Cl

6

**F**

*f*

*mp*

*p*

**G**

*p*

*mf*

*rit.* .....

*mp*

*p*

*pp*

♪♪♪ Azuchi Virtual Echo ♪♪♪

# 琵琶湖周航の歌

for Wind Wind Ensemble

2001.04.29

*Romantic Sailing around the Lake Biwa*

作詞 小口太郎  
作曲 吉田らあき  
構成・編曲 前田郷司

Cl.1 ♩ = 96

(小音符 Es Clarinet)

Cl.1

6

F (小音符 Es Clarinet)

*f*

*mp* *p*

*mf*

*mp* *p* *pp*

rit. ....

G

♪♪♪ Azuchi Virtual Echo ♪♪♪

# 琵琶湖周航の歌

for Bino Wind Ensemble

2001.04.29

*Romantic Sailing around the Lake Biwa*

作詞 小口太郎  
作曲 吉田らあき  
構成・編曲 前田郷司

Cl.2

$\text{♩} = 96$

Cl.2

6

F

f

mp

p

p

mf

rit. ....

p

pp

G

♪♪♪ Azuchi Virtual Echo ♪♪♪

# 琵琶湖周航の歌

for Wind Ensemble

2001.04.29

Cl.3

*Romantic Sailing around the Lake Biwa*

作詞 小口太郎  
作曲 吉田らあき  
構成・編曲 前田郷司

♩ = 96

Cl.3

♪♪♪ Azuchi Virtual Echo ♪♪♪

# 琵琶湖周航の歌

for Hino Wind Ensemble

2001.04.29

*Romantic Sailing around the Lake Biwa*

作詞 小口太郎  
作曲 吉田らあき  
構成・編曲 前田郷司

## Bass Cl

♩ = 96

# Bass Cl

# 琵琶湖周航の歌

for Hiro Wind Ensemble

2001.04.29

## Bassoon

*Romantic Sailing around the Lake Biwa*

作詞 小口太郎  
作曲 吉田らあき  
構成・編曲 前田郷司

♩ = 96

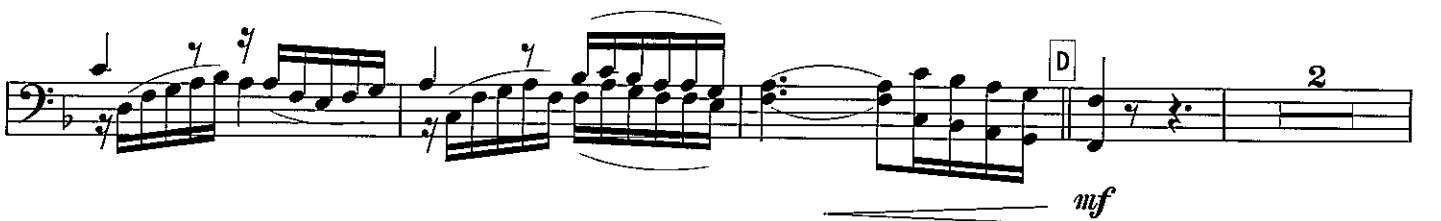
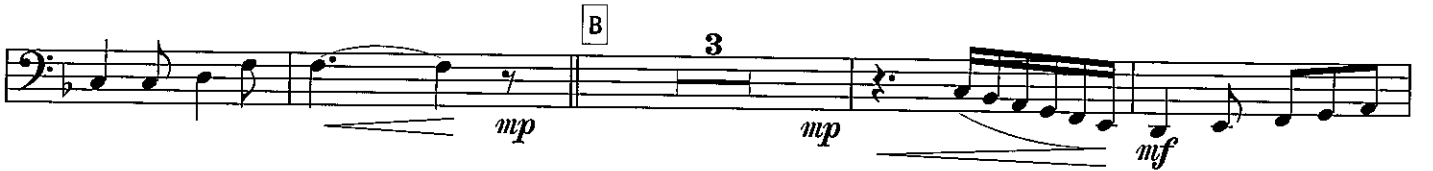

# Bassoon

*f* *mp*

**E**  
*mf*

**F**  
*f*

(Vibraphone)  
*mp*

*mf*

(T. Sax 2)  
*mp*

(Bass Clarinet)  
*pp*

rit. ....

# 琵琶湖周航の歌

for Hiro Wind Ensemble

2001.04.29

*Romantic Sailing around the Lake Biwa*

作詞 小口太郎  
作曲 吉田らあき  
構成・編曲 前田郷司

## S.Sax(Ob) in Bb

♩ = 96

S.Sax(Ob)

琵琶湖周航の歌  
for Wind Ensemble  
2001.04.29  
Romantic Sailing around the Lake Biwa

作詞 小口太郎  
作曲 吉田らあき  
構成・編曲 前田郷司

A.Sax

$\text{♩} = 96$

A.Sax

# 琵琶湖周航の歌

for Wind Ensemble

2001.04.29

T.Sax

*Romantic Sailing around the Lake Biwa*

作詞 小口太郎  
作曲 吉田らあき  
構成・編曲 前田郷司

♩ = 96

*pp* (Bassoon) *p* *mp* *p* (Ep + Bassoon) *mp* *mf* *mp* *mf* *mf*

A B C D 2

play T. Sax

T.Sax

# 琵琶湖周航の歌

for Hiro Wind Ensemble

2001.04.29

*Romantic Sailing around the Lake Biwa*

作詞 小口太郎  
作曲 吉田らあき  
構成・編曲 前田郷司

## B.Sax

♩ = 96

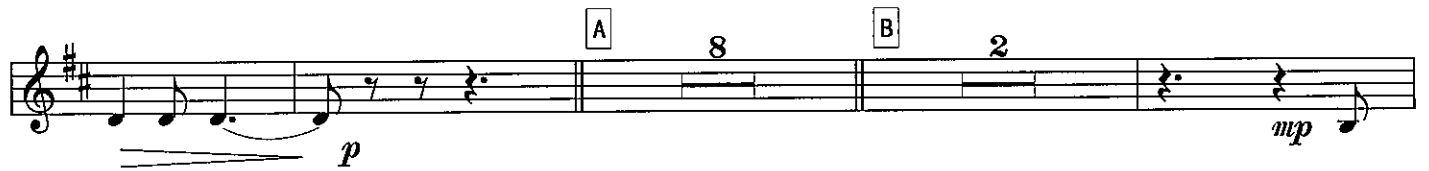

**B.Sax**

mf

E

f

mp

p

G

mp

pp

rit. ....

2

♪♪♪ Azuchi Virtual Echo ♪♪♪

# 琵琶湖周航の歌

for Hino Wind Ensemble

2001.04.29

*Romantic Sailing around the Lake Biwa*

作詞 小口太郎  
作曲 吉田らあき  
構成・編曲 前田郷司

## Flugelhorn (Option)

♩ = 96  
3

*p*

*mp*

**A** 6 *p*

**B** 2 *mp* 3 *mf*

**C** *mp*

**D** 3 *mf*

# Flugelhorn

# 琵琶湖周航の歌

for Wind Ensemble

2001.04.29

## Tp 1&2

*Romantic Sailing around the Lake Biwa*

作詞 小口太郎  
作曲 吉田らあき  
構成・編曲 前田郷司

♩ = 96

# 琵琶湖周航の歌

for Hino Wind Ensemble

2001.04.29

## Tp 3&4

*Romantic Sailing around the Lake Biwa*

作詞 小口太郎  
作曲 吉田らあき  
構成・編曲 前田郷司

♩ = 96

# 琵琶湖周航の歌

for Ffino Wind Ensemble

2001.04.29

*Romantic Sailing around the Lake Biwa*

作詞 小口太郎  
作曲 吉田らあき  
構成・編曲 前田郷司

## F.Hn 1&2

♩ = 96

# F.Hn 1&2

♪♪♪ Azuchi Virtual Echo ♪♪♪

# 琵琶湖周航の歌

for Hino Wind Ensemble

2001.04.29

## F.Hn 3&4

*Romantic Sailing around the Lake Biwa*

作詞 小口太郎  
作曲 吉田らあき  
構成・編曲 前田郷司

♩ = 96

# F.Hn 3&4

a2. *mf* *div.* **F** *f*  
 a2.  
 3 **G** *mp*  
 a2. *mf* *div.*  
 3rd *mp* *p* *pp* *rit. ....* **+4th**

# 琵琶湖周航の歌

for Hiro Wind Ensemble

2001.04.29

*Romantic Sailing around the Lake Biwa*

作詞 小口太郎  
作曲 吉田らあき  
構成・編曲 前田郷司

## T.Trb 1&2

♩ = 96

1st

pp 2nd

p

2

mp

A

p

6

p

B

mp

mf

C

mp

2

# T.Trb 1&2

# 琵琶湖周航の歌

for Flute Wind Ensemble

2001.04.29

*Romantic Sailing around the Lake Biwa*

作詞 小口太郎  
作曲 吉田らあき  
構成・編曲 前田郷司

## B.Trb 3.4

$\text{♩} = 96$

one player  
*pp*

*p*

*mp* tutti

*p* *mp* **A** **B** 6

*mf*

*mp* **C** 3

*mf* **D** a2.

div. *f* *mp*

### B.Trb 3.4

♪♪♪ Azuchi Virtual Echo ♪♪♪

# 琵琶湖周航の歌

for Hino Wind Ensemble

2001.04.29

*Romantic Sailing around the Lake Biwa*

作詞	小口太郎
作曲	吉田らあき
構成・編曲	前田郷司

## Ep

$\text{♩} = 96$

# 琵琶湖周航の歌

for Hino Wind Ensemble

2001.04.29

*Romantic Soling around the Lake Biwa*

作詞 小口太郎  
作曲 吉田らあき  
構成・編曲 前田郷司

## Tuba

♩ = 96

# Tuba

- Staff 2: Continuation of the melodic line.

♪♪♪ Azuchi Virtual Echo ♪♪♪

# 琵琶湖周航の歌

for Hiro Wind Ensemble

2001.04.29

*Romantic Sailing around the Lake Biwa*

作詞 小口太郎  
作曲 吉田らあき  
構成・編曲 前田郷司

## Per.

triangle sus. cymbal

♩ = 96

pp Kayanba or Ocean Drum (波の音の擬音がだせる楽器だヨ)

2 Kayanba or Ocean Drum mp

triangle A

B 9 C 8 D 6 Kayanba or Ocean Drum

triangle E

F 6 3 sus. cymbal p f

G 6 sus. cymbal p mf rit. ....

triangle mp p pp

# 琵琶湖周航の歌

for Hiro Wind Ensemble

2001.04.29

*Romantic Sailing around the Lake Biwa*

作詞 小口太郎  
作曲 吉田らあき  
構成・編曲 前田郷司

## Timpani

F, C, Bb

♩ = 96

# 琵琶湖周航の歌

for Flute Wind Ensemble

2001.04.29

作詞 小口太郎  
作曲 吉田らあき  
構成・編曲 前田郷司

## Chroma

*Romantic Sailing around the Lake Biwa*

♩ = 96

Vibraphone

Glocken

Marimba

Vibraphone

# Chroma
