

for 金管バンド  
2007.09.19.

作詞 小口太郎  
原曲 吉田千秋  
構成・編曲 前田郷司

♩ = 96

3

A

mp

mf

f

B

8

C

mp

mf

D

mf

E

f

F

mp

G

mf

H

3

mp

p

琵琶湖周航の歌

for 金管バンド  
2007.09.19.

作詞 小口太郎  
原曲 吉田千秋  
構成・編曲 前田郷司

♩ = 96

# Trp3&4

## 琵琶湖周航の歌

for 金管バンド  
2007.09.19.

作詞 小口太郎  
原曲 吉田千秋  
構成・編曲 前田郷司

♩ = 96

3

A

mp

mf

f

B

C

mf

D

E

f

F

mp

G

H

mp

p

2

# Flugel

## 琵琶湖周航の歌

for 金管バンド  
2007.09.19.

作詞 小口太郎  
原曲 吉田千秋  
構成・編曲 前田郷司

♩ = 96

# 琵琶湖周航の歌

for 金管バンド  
2007.09.19.

Alt1

in Eb

作詞 小口太郎  
原曲 吉田千秋  
構成・編曲 前田郷司

♩ = 96

# Alt1

# 琵琶湖周航の歌

for 金管バンド  
2007.09.19.

## Alt2

in Eb

作詞 小口太郎  
原曲 吉田千秋  
構成・編曲 前田郷司

♩ = 96

Alt2

- Staff 1: *mf* dynamics.
- Staff 2: *mf* dynamics, marked with a **D** chord box.
- Staff 3: *f* dynamics, marked with an **E** chord box.
- Staff 4: *f* dynamics, marked with an **E** chord box.
- Staff 6: *mp* dynamics, marked with a **G** chord box.
- Staff 7: *mp* dynamics.
- Staff 8: *mp* dynamics, marked with an **H** chord box, and ending with a fermata.

Rehearsal marks and measures are indicated: measure 23 is marked at the end of the fifth staff, and measure 23 is also marked at the beginning of the sixth staff.

# 琵琶湖周航の歌

for 金管バンド

2007.09.19.

## Trb1

♩ = 96

作詞 小口太郎  
原曲 吉田千秋  
構成・編曲 前田郷司

# 琵琶湖周航の歌

for 金管バンド  
2007.09.19.

## Trb2

作詞 小口太郎

原曲 吉田千秋

構成・編曲 前田郷司

♩ = 96

# Ep1

## 琵琶湖周航の歌

for 金管バンド

2007.09.19.

作詞 小口太郎  
原曲 吉田千秋  
構成・編曲 前田郷司

♩ = 96

# Ep1

# 琵琶湖周航の歌

for 金管バンド  
2007.09.19.

## Ep2

作詞 小口太郎  
原曲 吉田千秋  
構成・編曲 前田郷司

♩ = 96

# Ep2

# BassTuba

## 琵琶湖周航の歌

for 金管バンド  
2007.09.19.

作詞 小口太郎  
原曲 吉田千秋  
構成・編曲 前田郷司

♩ = 96

# 琵琶湖周航の歌

for 金管バンド

2007.09.19.

## Per.1

作詞 小口太郎  
原曲 吉田千秋  
構成・編曲 前田郷司

♩ = 96

トライアングル

mp

バスドラム mf

バスドラム p f mf

B 4 鈴 pp mp pp

C 3 p サスペンション・シンバル mf

トライアングル 2 D 6

E mf p mf

サスペンション・シンバル サスペンション・シンバル

F 3 3

G H 4 トライアングル mp

サスペンション・シンバル

p

# 琵琶湖周航の歌

for 金管バンド

2007.09.19.

## Per.2

作詞 小口太郎  
原曲 吉田千秋  
構成・編曲 前田郷司

♩ = 96

# 琵琶湖周航の歌

for 金管バンド

2007.09.19.

## Per.3

作詞 小口太郎  
原曲 吉田千秋  
構成・編曲 前田郷司

♩ = 96

*mp* ヴィブラフォン

*mf*

グロッケン

*f*

**B** 8 **C** グロッケン

*mf*

3 **D**

*mf* ヴィブラフォン

2 グロッケン

*mp*

**E** グロッケン

*f*

3 **F** グロッケン

*mp*

**G** グロッケン

*mf*

**H**

*mp* ヴィブラフォン

*p*

# 琵琶湖周航の歌

for 金管バンド

2007.09.19.

## Per.4

作詞 小口太郎  
原曲 吉田千秋  
構成・編曲 前田郷司

♩ = 96

サスペンション・シンバル

A

サスペンション・シンバル

B

C シロホン

D

E シロホン

F ヴィブラフォン

G

H

mp pp mf pp mp

3 5 8 4 3 2 5

# 琵琶湖周航の歌

for 金管バンド  
2007.09.19.

## Timpani

作詞 小口太郎  
原曲 吉田千秋  
構成・編曲 前田郷司

*mp* ♩ = 96

**A** 3 7 *mf* *pp* *mp*

**B** 7 **C** 3 *p* *pp* *mf*

**D** 3 6 *pp* *mf*

**E** 2 3 *f* *pp* *mf*

**F** 3 **G** 4 *mp* *pp* *mf*

**H** 2 *mp* *pp*

# 琵琶湖周航の歌

## F.Hn 1

in F

for 金管バンド  
2007.09.19.

作詞 小口太郎  
原曲 吉田千秋  
構成・編曲 前田郷司

♩ = 96

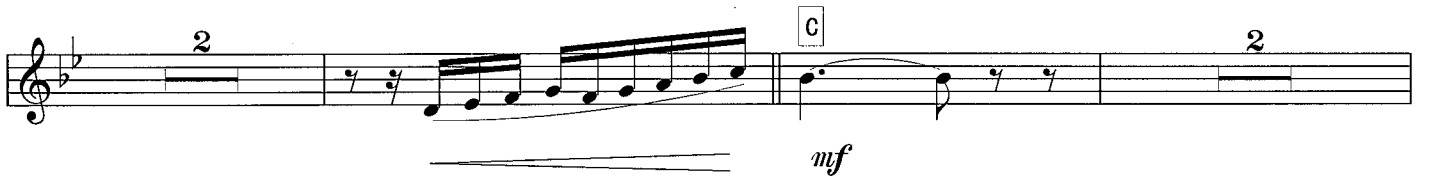

# F.Hn 1

- Staff 1:** Features a melodic line with slurs and a fermata.
- Staff 3:** Continues the melodic line with slurs.

# Bariton 1

# Bariton 1

in low Bb

(Alt1 F. Hn1 の lowBb 記譜)

## 琵琶湖周航の歌

for 金管バンド

2007.09.19.

Page 1

作詞 小口太郎  
原曲 吉田千秋  
構成・編曲 前田郷司

♩ = 96

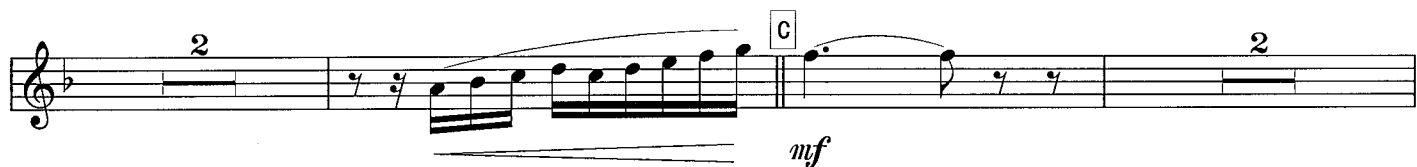

# 琵琶湖周航の歌

## Bariton 2

in low Bb

(Alt2, F. Hn2 の lowBb 記譜)

for 金管バンド

2007.09.19.

作詞 小口太郎  
原曲 吉田千秋  
構成・編曲 前田郷司

♩ = 96

